

BACK ELE.
 scale 1:100

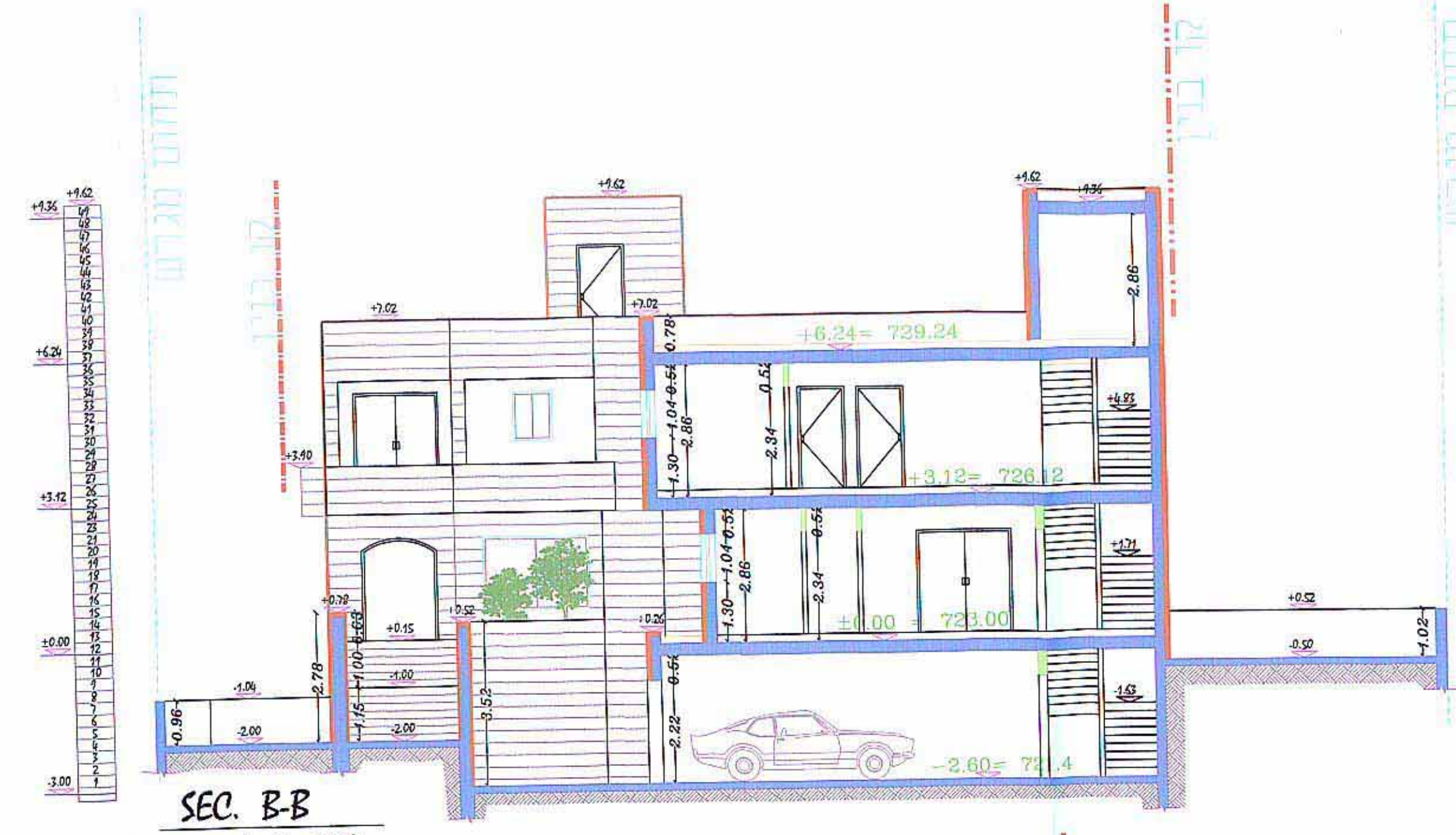

FRONT ELE.
 scale 1:100



SEC. B-B
 scale 1:100

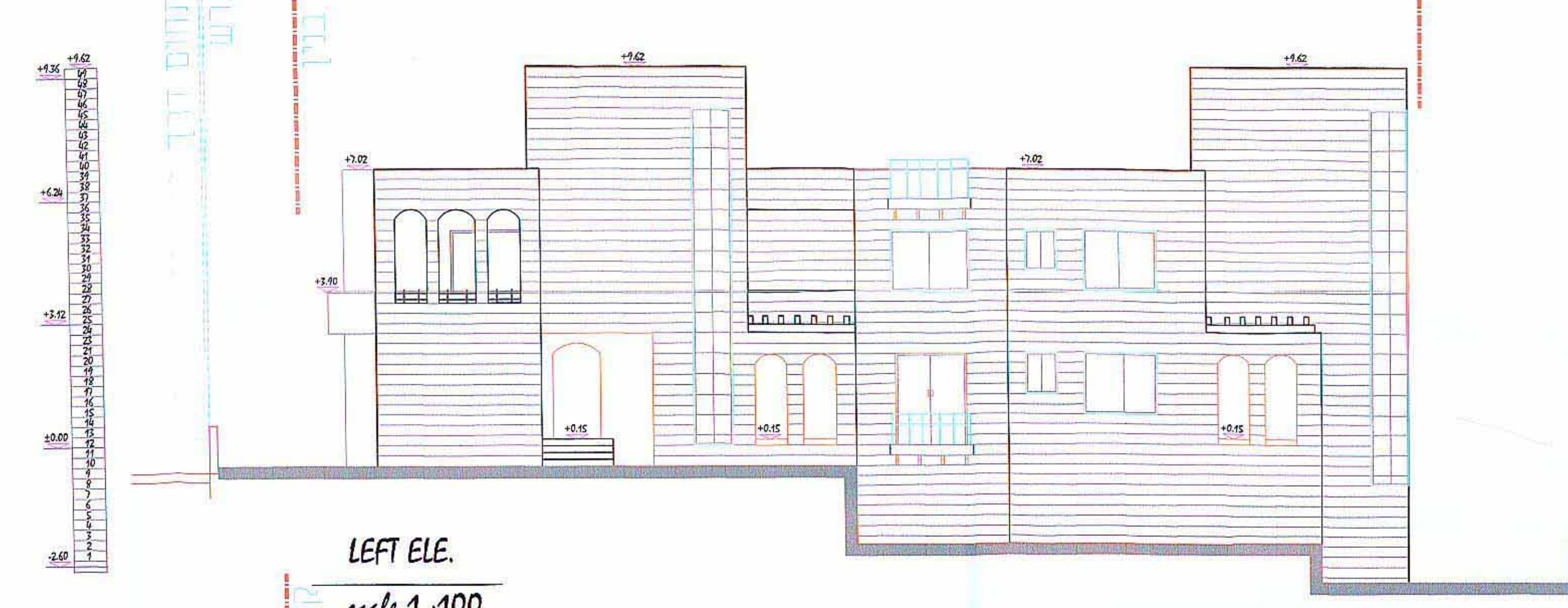

LEFT ELE.
 scale 1:100

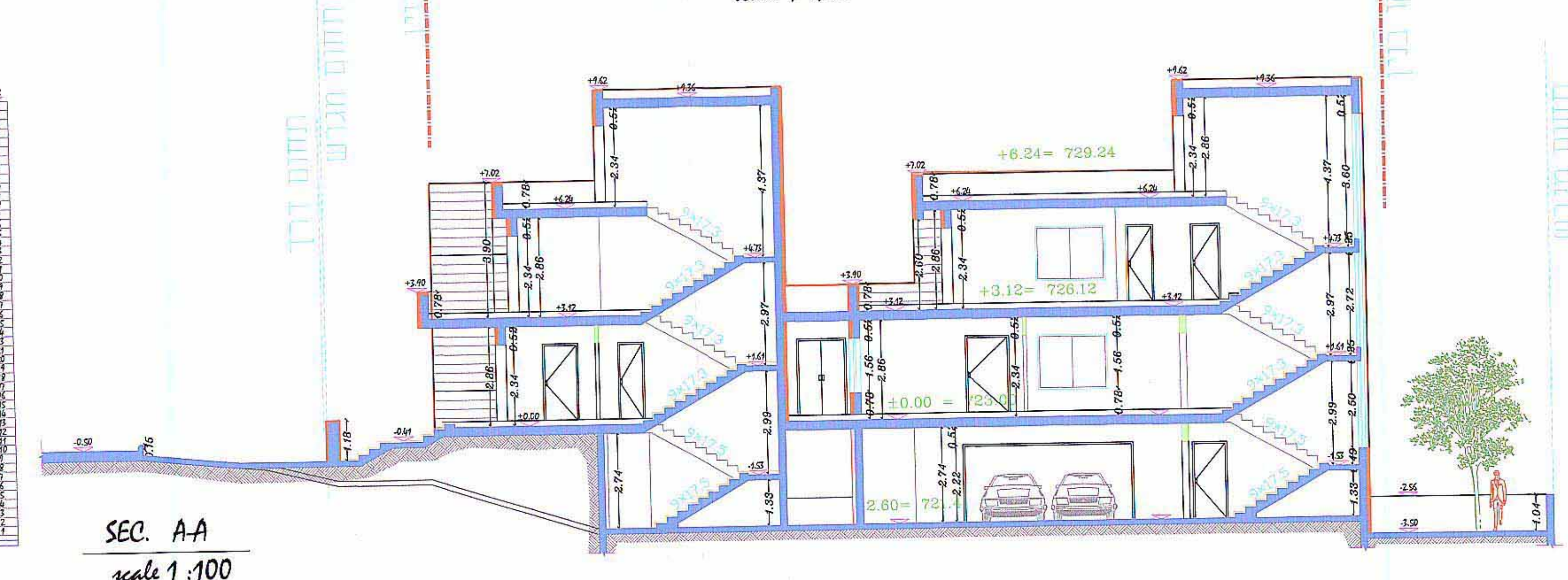

SEC. A-A
 scale 1:100



RIGHT ELE.
 scale 1:100



FIRST FLOOR
 +3.12 = 726.12
 scale 1:100