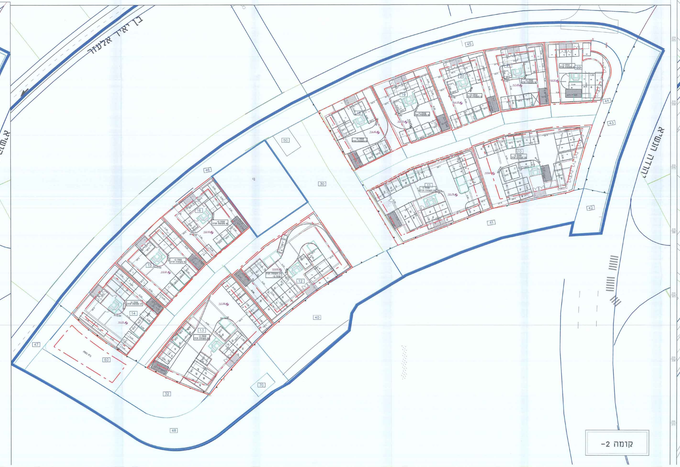

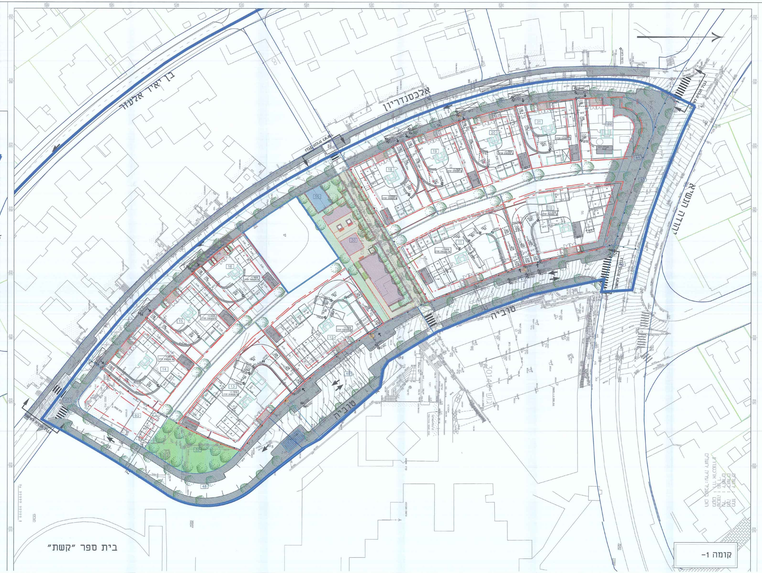

תקן לרישום חניה

מגורים											