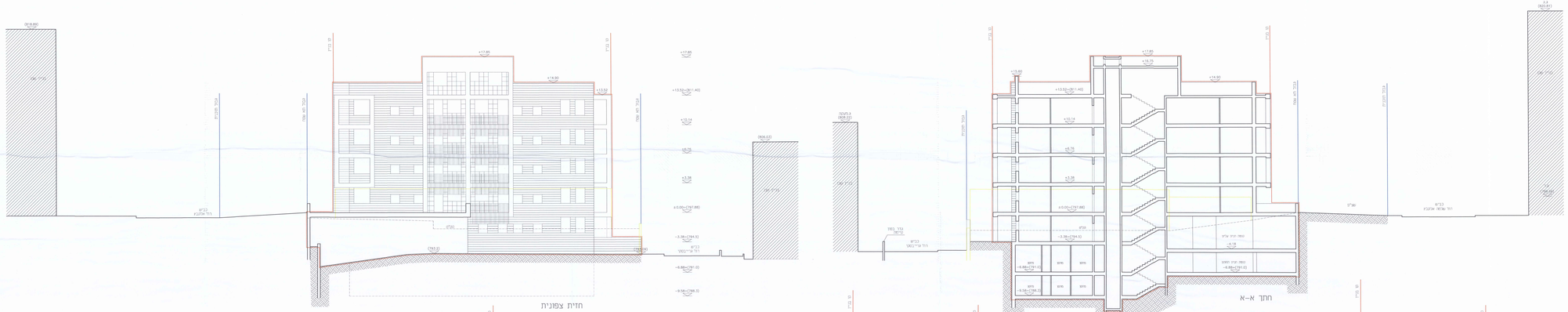

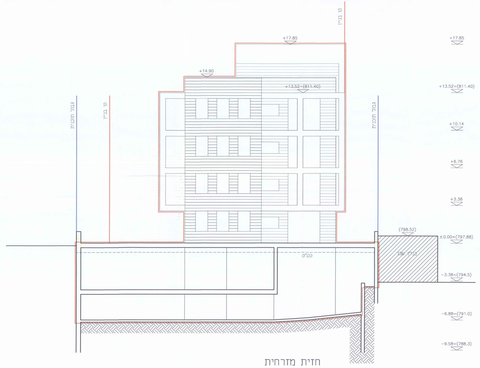
חזית מזרחית

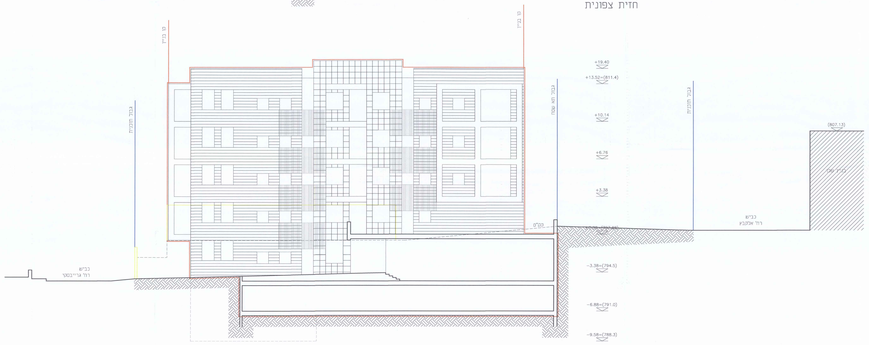
חזית דרומית

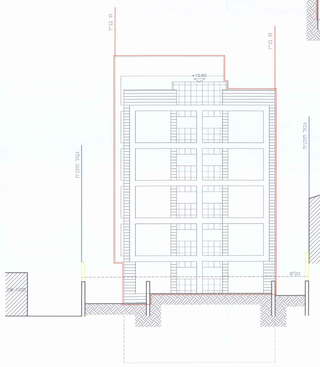
חזית מערבית

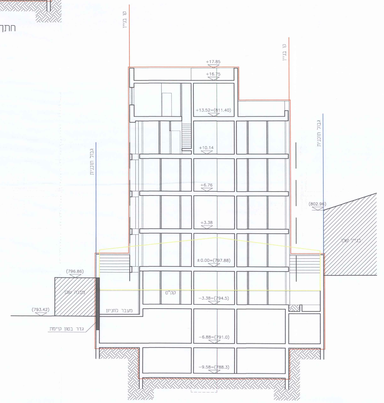
חתך ב–ב