מקבל התכנון
חוק התכנון והבניה, התשכ"ה - 1965
מחוז ירושלים
הועדה המקומית המחליטה בים
24/12/2023
להכניס את התכנית
02/06/2024
תאריך
יו"ר הועדה המחוזית

מקבל התכנון
חוק התכנון והבניה, התשכ"ה - 1965
מחוז ירושלים
הועדה המקומית המחליטה בים
18/09/2024
לעדכן את התכנית
18/09/2024
תאריך
יו"ר הועדה המחוזית

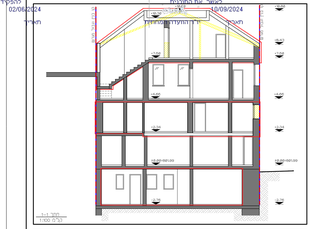

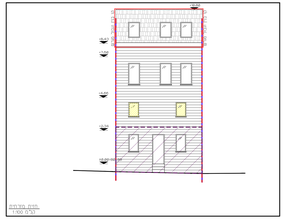

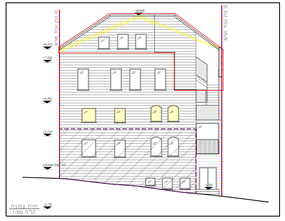

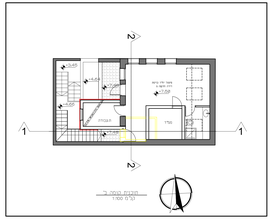

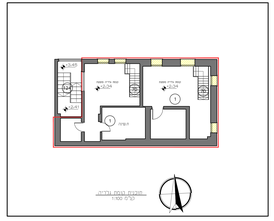

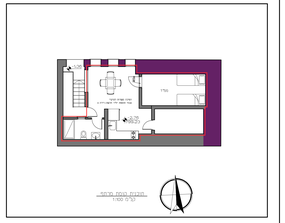

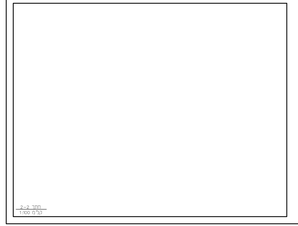

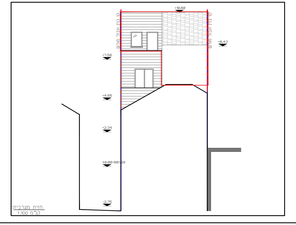

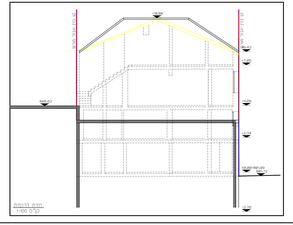

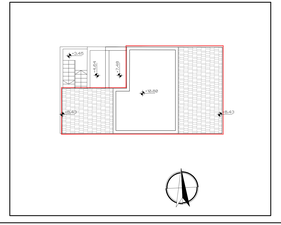

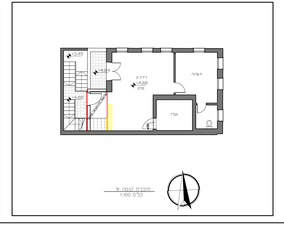

73
74
4569 חב"ש
75
265
77
79
80
81
37
43
38
42
41
40
39
52
51
45
46
47
30045
3839 חב"ש
3839 חב"ש
35
18
19
34
257
33
20
32
21
31
22
30
23
29
24
מגרש מידה
250
מבנה מידה
מבנה מידה
מבנה מידה