# נספח בינוי

מס' 501-0646182

## שינויים ותוספות
## ברחי הגליל 7 ב"ב
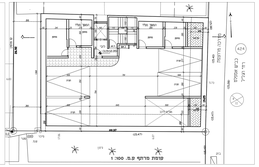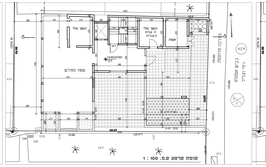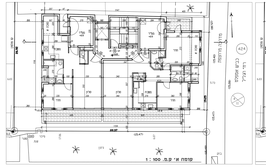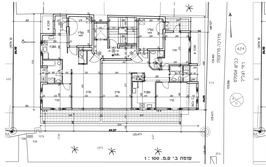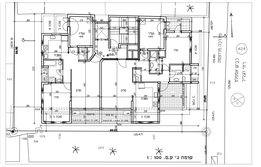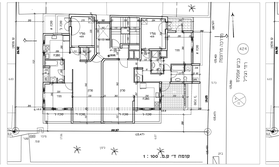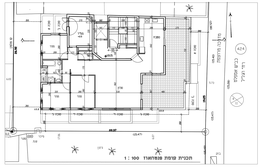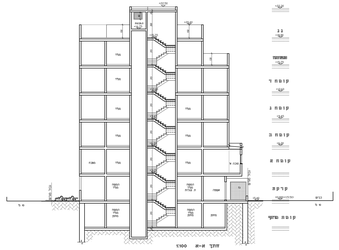
| | | |
|---|---|---|
| נספח לתכנית | גליון 1 מתוך 1 | |
| תחולה | מנחה | |
| תיאור | | |
| תאריך עדכון הנספח | 23/9/פ | |
| רשימת התרשימים | קנ"מ | |
| ביני | 1:100 | |
| שם תרשים | - | |
| שם תרשים | - | |
| שם תרשים | - | |
| שמות וחתימות: | | |
| עורך הנספח | מוש ריפנבוי | |