

2002722

EVER HAKISHON SCHEME N° 324

תכנית ריפרצלציה של המגרשים 1 ו-24-33 באזור'ה' של הכשרת מפרצ ח'פה בע"מ PLAN FOR THE REPARCELLATION OF THE PARCELS N° 1 and 24-33 IN THE ZONE 'H' OF THE HAIFA-BAY DEVELOPMENT CO. LTD.

Parcel	Area	Dunam	Parcel	Area	Dunam
63-64	1.4		116-120	0.8	
65-67	1.8		121-125	0.7	
68-69	1.7		126	2	
70-71	1.6		127-149	1	
72	1.5		150-156	0.9	
73-74	1.4		157-161	0.8	
75-76	1.3		162-166	0.7	
77-83	1.2		167-211	1	
84	2.2		212-214	0.8	
85	2.4		215-259	1	
86-108	1		260-262	0.8	

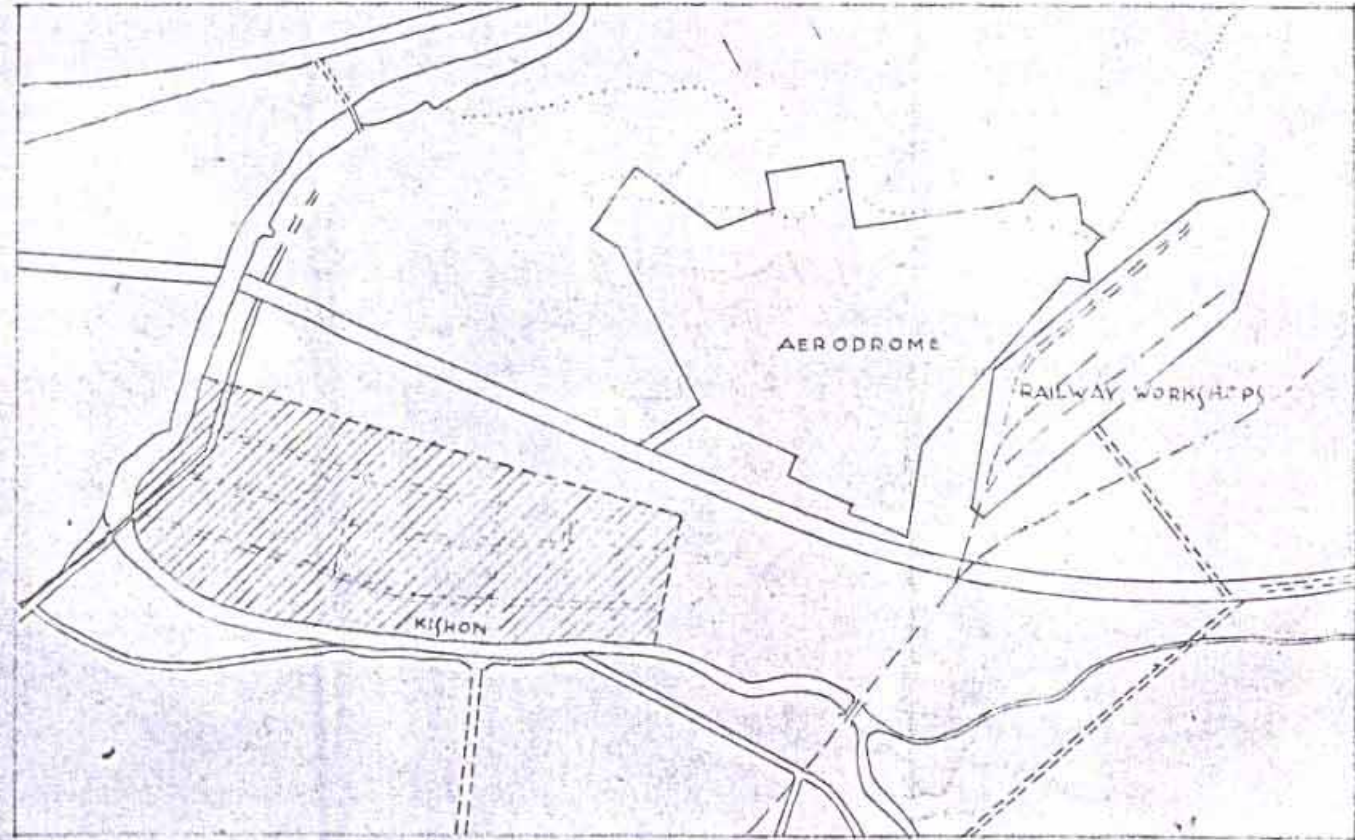

- TOTAL AREA OF THE PLANNED TERRITORY DUN. 352,603
- AREA OF ROADS 57.5
- AREA OF PUBLIC OPEN SPACES 8.5
- AREA OF THE PRIVATE OPEN SPACES 25.5
- TOTAL AREA INCLUDED IN SCHEME 532,843
- TOTAL AREA OF ROADS 74.2
- AREA OF PUBLIC OPEN SPACES 34.5
- AREA OF PRIVATE OPEN SPACES 25.5
- BOUNDARY OF THE REPARCELLATION SCHEME
- EXISTING ROADS
- NEW STREET
- BUILDING LINE
- LIGHT INDUSTRIAL ZONE
- PROPOSED PUBLIC OPEN SPACE
- PROPOSED PRIVATE OPEN SPACE
- SET-BACKS ON BUILDING PLOT
- PUMPING ENGINE OF HAIFA-BAY WATER WORKS

DISTRICT BUILDING and TOWN PLANNING COMMISSION
NORTHERN DISTRICT
District Serial No. 767/1991
District File No. 271/292
HA/67

גבולות התכנית
דרכים קיימות
דרכים חדשות
קו בנין
אזור התעשייה
מגרשים פתוחים צבוריים
מגרשים פתוחים פרטיים
רוח צדדי
משאבה חשמלית

SITUATION PLAN 1:20,000 תכנית הסביבה 1:20,000

HAIFA LOCAL TOWN PLANNING COMMISSION
APPROVED ON 14.4.37
FOR ENACTMENT
SCHEME No. 324
J.N.F. ק.פ.5
J. Purlansky
CITY ENGINEER
CHAIRMAN L.T.P.C.

NORTHERN DISTRICT T.P.C.
Meeting No. 136 Date 9.11.37
SCALE 1:2500 ק'מ'
FINALLY APPROVED SCHEME
Chairman
Adviser

HAIFA
on behalf
ALEXANDER KLEIN / HAIFA, BALFOUR STREET 11
Dr. Ing. Oron Hersh
22.6.37

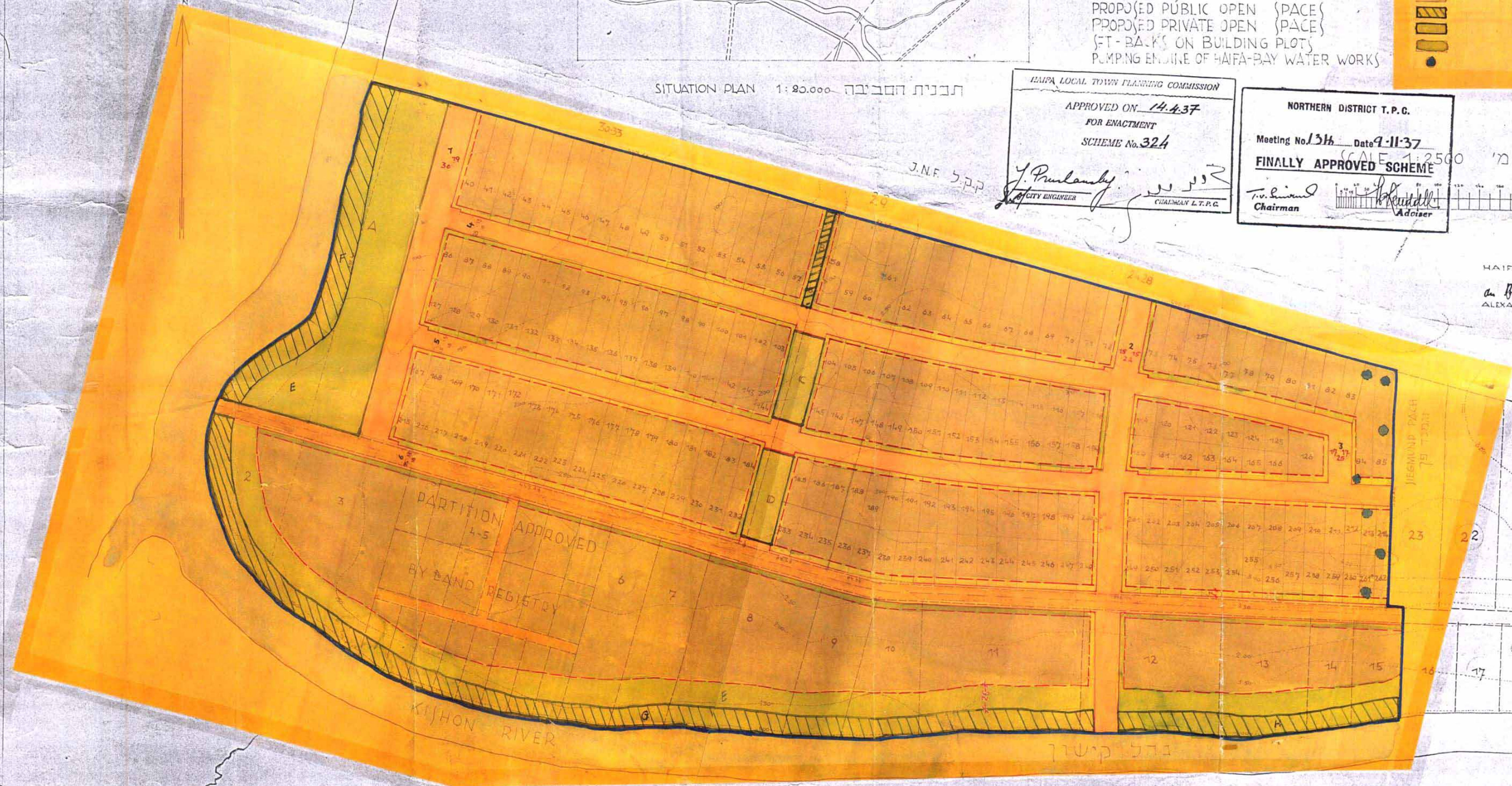

324