

KEY PLAN

SCALE 1:5000

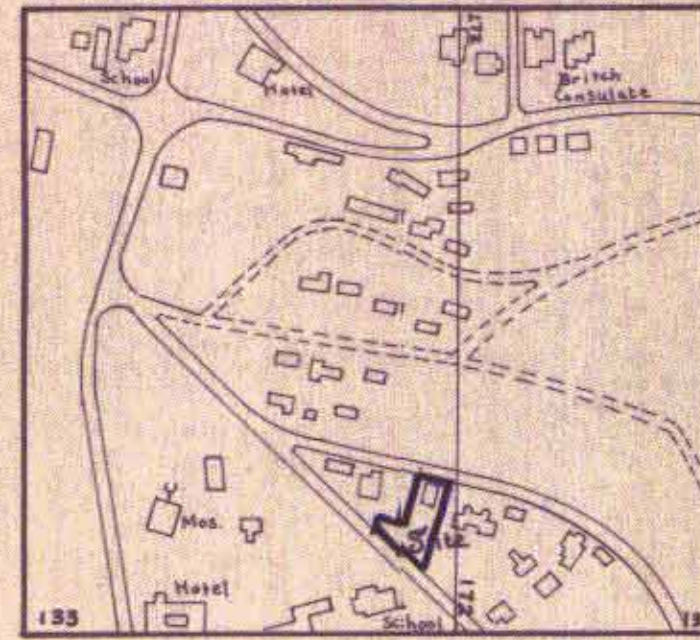

LEGEND

BOUNDARY OF SCHEME

Hotel Area

EXISTING BUILDING

PRIVATE PARKING

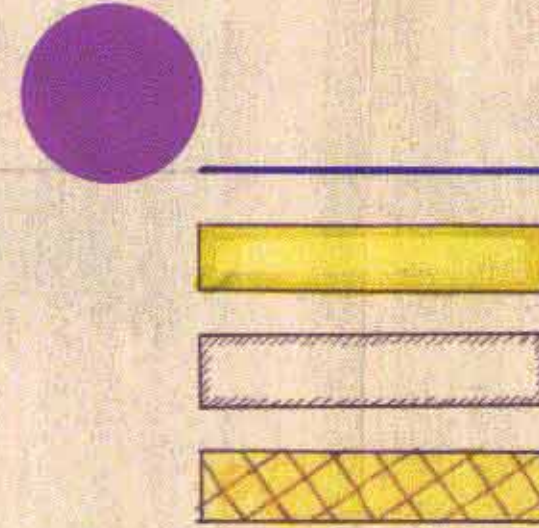

General Total		Proposed Building B			Total		Existing Building B			Existing Building A			Total of approved Building No. 1961		Building Area Permitted Mtr. <sup>2</sup>	Permitted Building Percentage %	Area of Parcel Mtr. <sup>2</sup>
%	Area Mtr. <sup>2</sup>	%	Area of Each Floor Mtr. <sup>2</sup>	No of Floors	%	Area Mtr. <sup>2</sup>	%	Area of Each Floor Mtr. <sup>2</sup>	No of Floors	%	Area of Each Floor Mtr. <sup>2</sup>	No of Floors	Percentage %	Area Mtr. <sup>2</sup>			
			216	4 <sup>th</sup> fl.				200	Basement		145	Basement					
			216	5 <sup>th</sup> fl.				216	Ground fl.		222	Ground fl.	162	2105	1010.10	77.7 %	1300
								216	1 <sup>st</sup> fl.		282	1 <sup>st</sup> fl.					
								216	2 <sup>nd</sup> fl.		282	2 <sup>nd</sup> fl.					
								216	3 <sup>rd</sup> fl.		282	3 <sup>rd</sup> fl.					
208%	2709	33%	432		175%	2277	81.85%	1064		93.3%	1213						

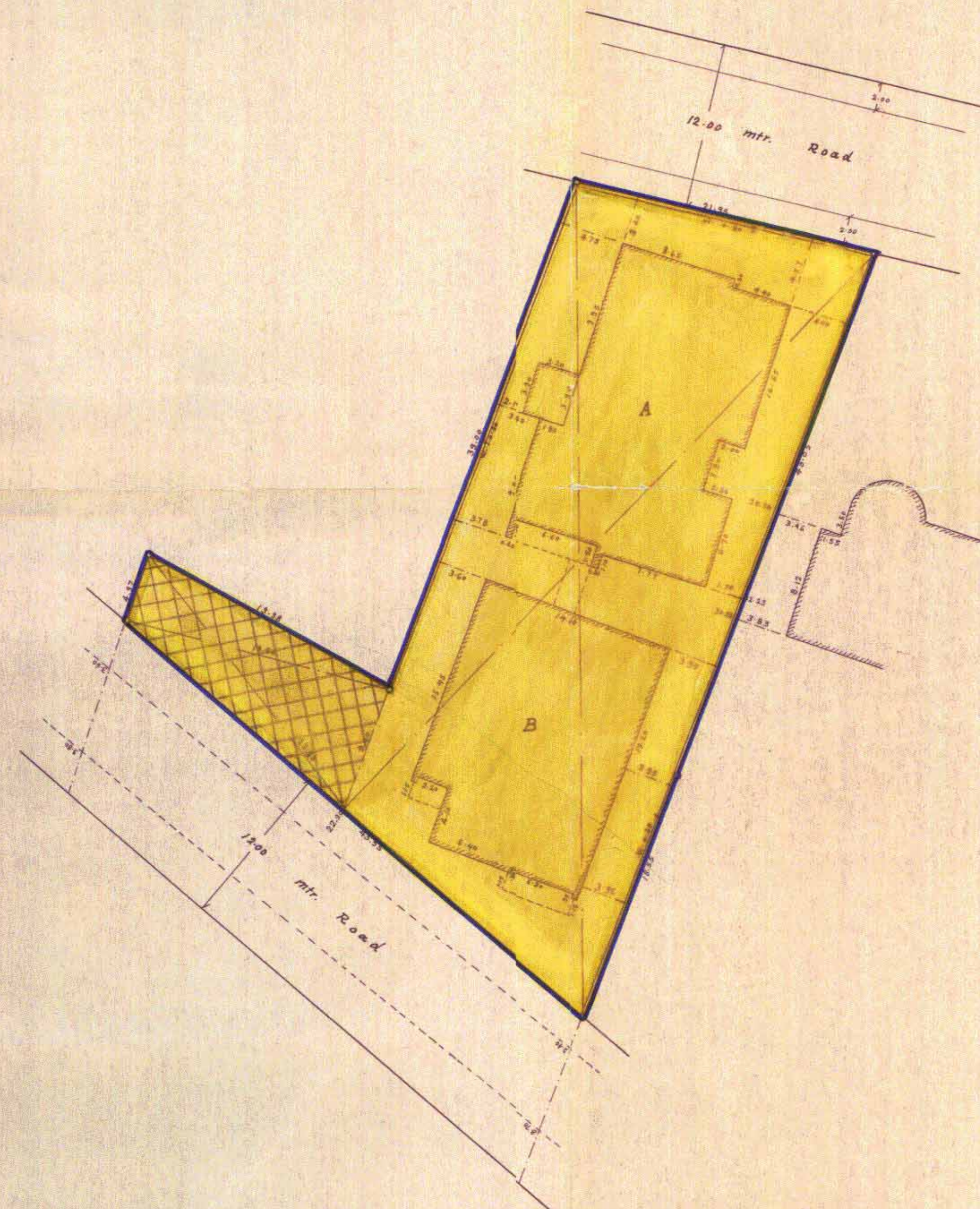

משרד התכנון והבניה  
 ירושלים  
 1961  
 21.11.1961  
 חתום: מ. כהן

ניתן זהה  
 לתכנית המאושרת  
 חתום: מ. כהן

Prepared by Farouk Tajir Licensed Surveyor - Ramallah Identity Card 95458551 Farouk Tajir  
 Name of applicant Fayek Barakat Strand Hotel - Jerusalem " " 8007901  
 Date 25-2-1977

المساح الرئيسي  
 فاروق محمد التاجي  
 رام الله  
 رقم بطاقة /  
 25 / 2 / 1977

133025

133020

133025