

NATHANYA TOWN PLANNING AREA PLAN OF DETAILED TOWN PLANNING SCHEME NO 296

PROMOTED BY: M. DOMANIS
BLOCK 8240 PARCELS 2, 8

Scale 1:1250

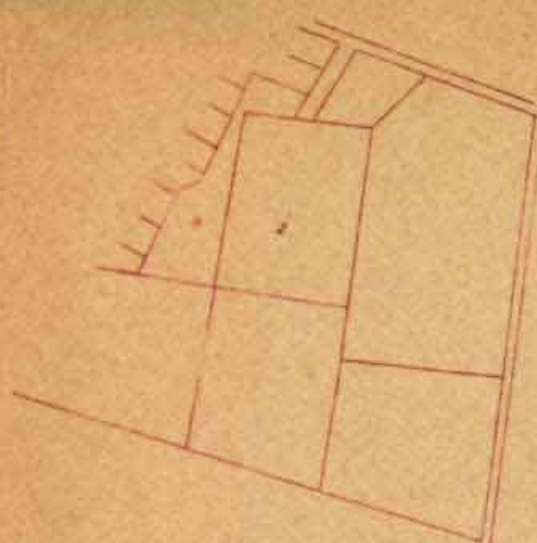
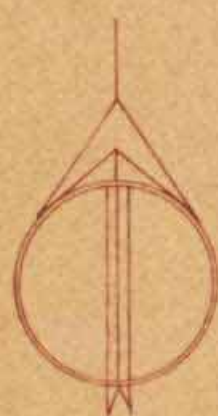
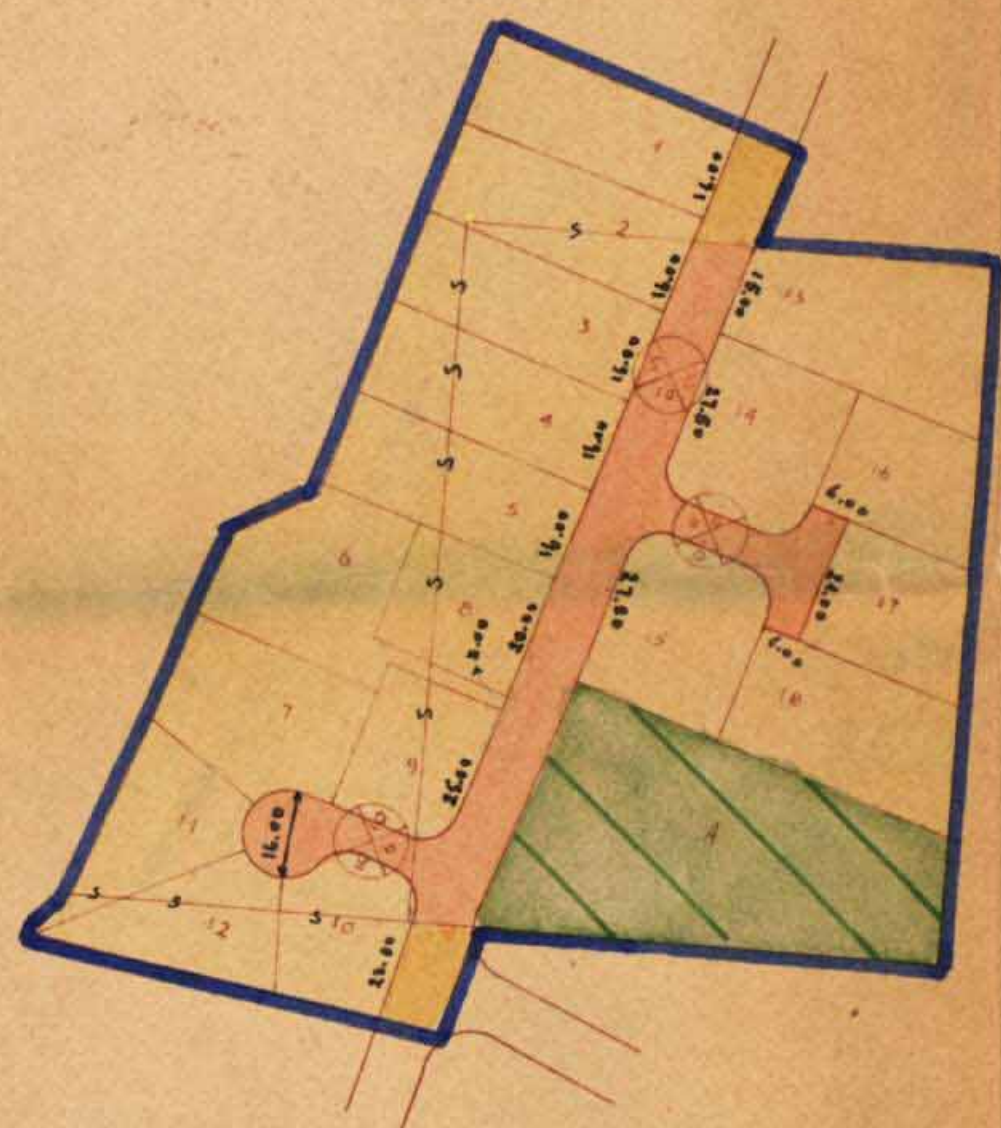

KEY PLAN
1: 5000

SCHEDULE OF AREAS				
	Parcel	Area	Sub Total	Total
ORIGINAL	1/8240	12076		
	2/8240	4741		
	3/8240	677		15 494
NEW PARCELS	1-5	670	3 550	
	6	780		
	7	690		
	8-12	100	2 500	
	13	910		
	14-15	700	1 400	
	16	900		
	17	347		11 430
	18	103		2 234
	ROADS		826	
TOTAL				15 494

LEGEND

SCHEME BOUNDARY	
EXISTING ROADS	
NEW ROADS	
PAVED WIDENINGS	
NOTATION OF ROADS	
NUMBER OF ROAD	
WIDTH OF ROAD	
BUILDING LINES	
RESIDENTIAL ZONE	
RESERVED AREA OVER STABLES	

OFFICIAL STAMPS

NATHANYA LOCAL TOWN PLANNING COMMISSION

Scheme passed to District Commission for provisional approval at the 41st meeting held on 20-27/5/46

25-5-46

TOWN PLANNING ORDINANCE, 1936.

NATHANYA TOWN PLANNING AREA.
Detailed SCHEME No 296.
The District Commission, at its 27th meeting held on the 4th day of 20/5/46 resolved to deposit the above scheme.

M. Domanis
Chairman
Sumaria District Building and Town Planning Commission.

OWNER
DESIGNER
Date

M. Domanis

M. Domanis
19.5.46